

Appendices for Stoney Oak, High Grange Avenue, Billingham (09/2143/FUL)
Appendix 1- LOCATION PLAN

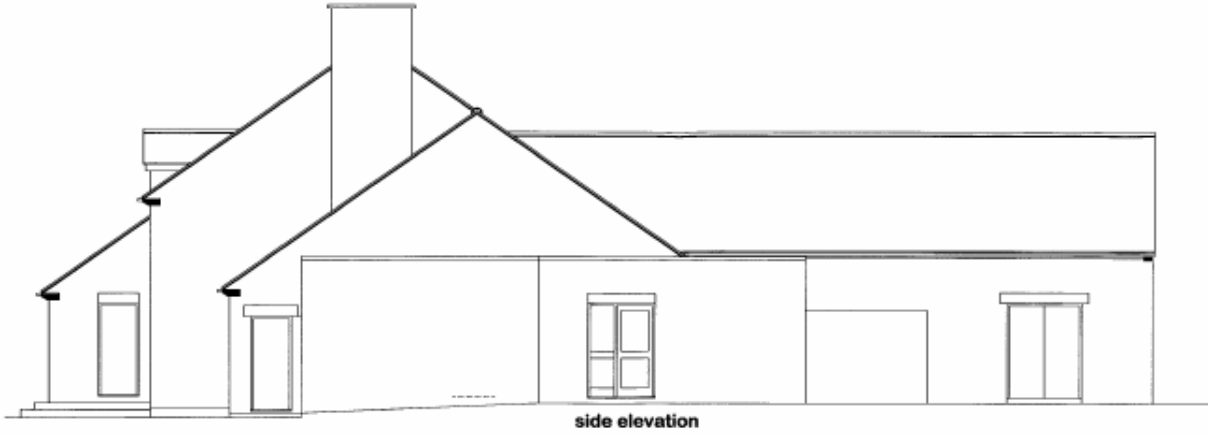

Appendix 2- EXISTING FRONT AND SIDE ELEVATION

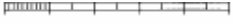

side elevation

WORKBOOK 10 OF 10000 PAGES
4. If in doubt - ASK.

20 OCT 2009

STOCKTON BOROUGH COUNCIL
DEPOSITED PLAN
20 OCT 2009
SUPERSEDES PLAN DATED
4 SEP 2009
HEAD OF PLANNING & ENV.



Appendix 3- EXISTING REAR AND SIDE ELEVATION

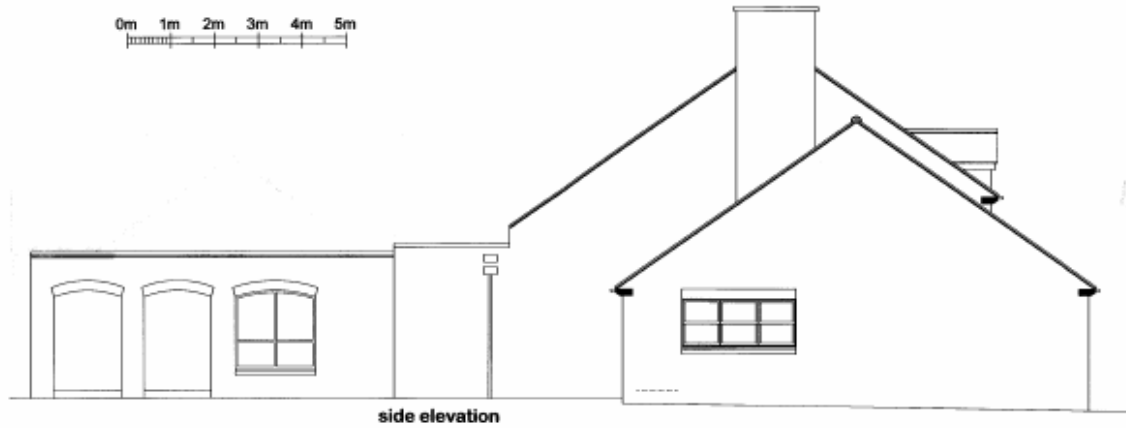

- FOR COMMENT
1. No dimension to be scaled from
 2. All dimensions to be checked on site
 3. Any discrepancy between drawn and actual information to be notified immediately
 4. If in doubt - ASK

20 OCT 2009
DATE RECEIVED

STOCKTON BOROUGH COUNCIL
DEPOSITED PLAN
20 OCT 2009
SUPERSEDES PLAN DA
11 SEP 2009
HEAD OF PLANNING & CONTROL

09/2143

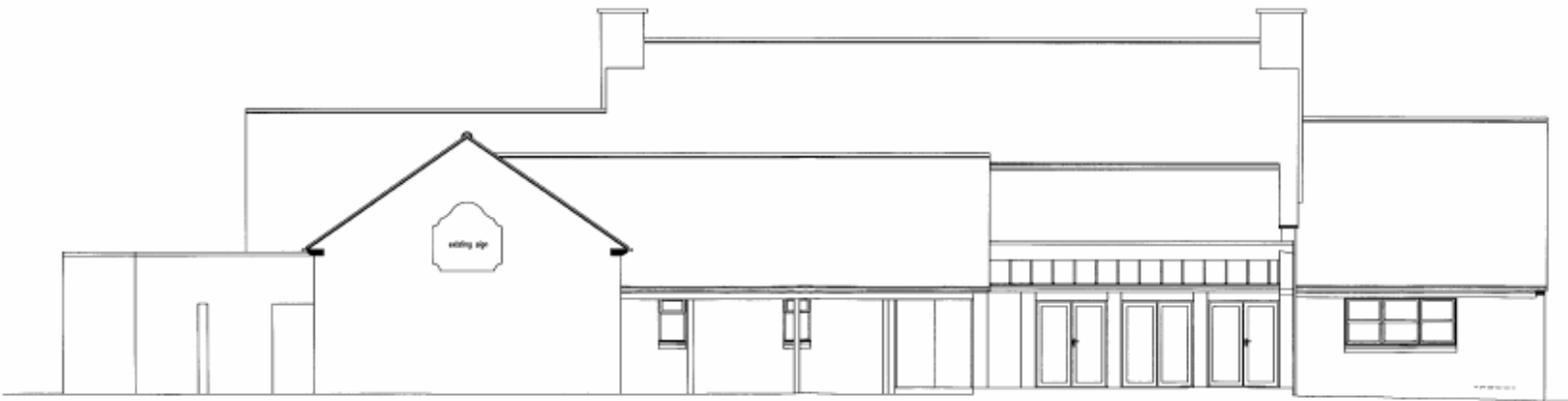

Appendix 4- PROPOSED FRONT AND SIDE ELEVATION

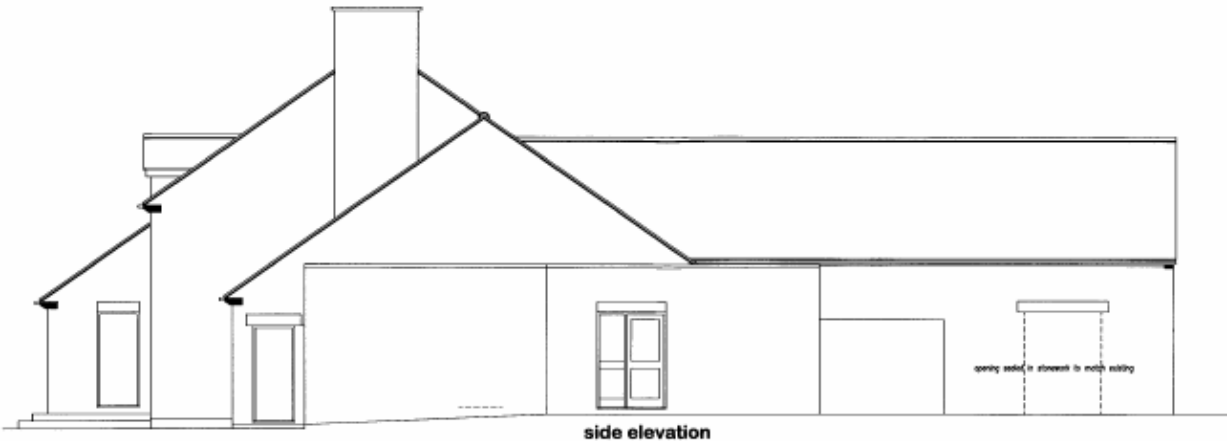

side elevation

20 OCT 2009
RECEIVED

STOCKTON BOROUGH COUNCIL
DEPOSITED PLAN
20 OCT 2009
SUPERSEDES PLAN DATED
4 SEP 2009
HEAD OF PLANNING & ENVIRONMENT

09/2143



Mask glass in existing cornices where noted internally

Mask glass in existing cornices where noted internally

existing cornices retained

Appendix 5: PR OPOSED REAR AND SIDE ELEVATION

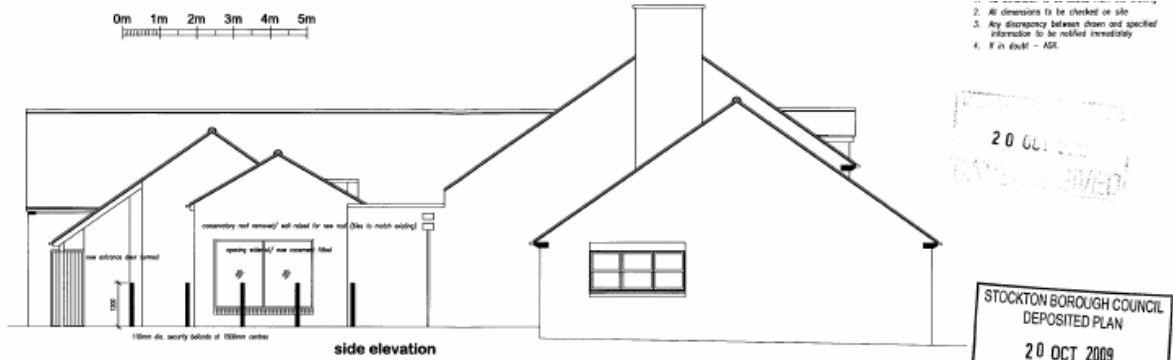

STOCKTON BOROUGH COUNCIL
DEPOSITED PLAN
20 OCT 2009
SUPERSEDES PLAN DATED
4 SEP 2007
HEAD OF PLANNING & ENV.

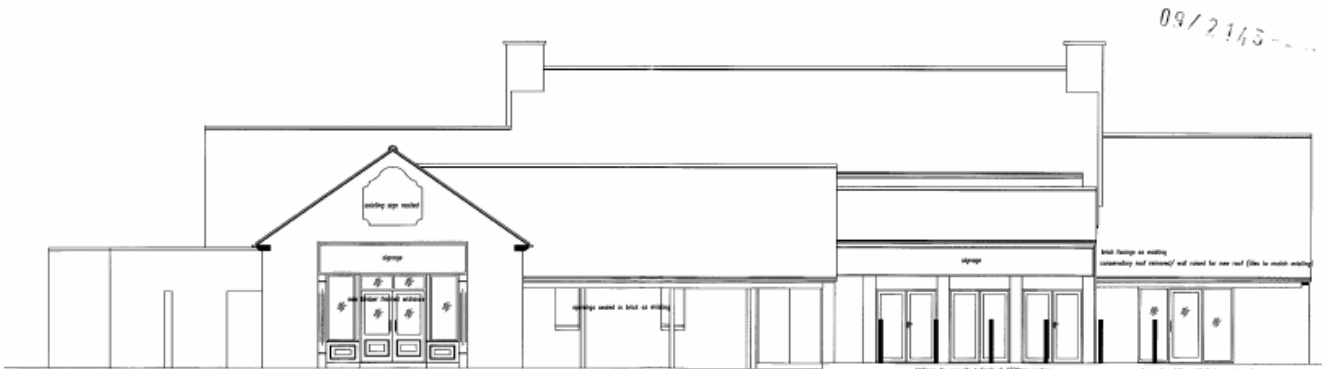

Appendix 6- EXISTING GROUND FLOOR PLAN

A3

- © CBYR08
1. No dimension to be scaled from the drawing
 2. All dimensions to be checked on site
 3. Any discrepancy between drawn and specified dimension to be notified immediately
 4. If in doubt - ASL

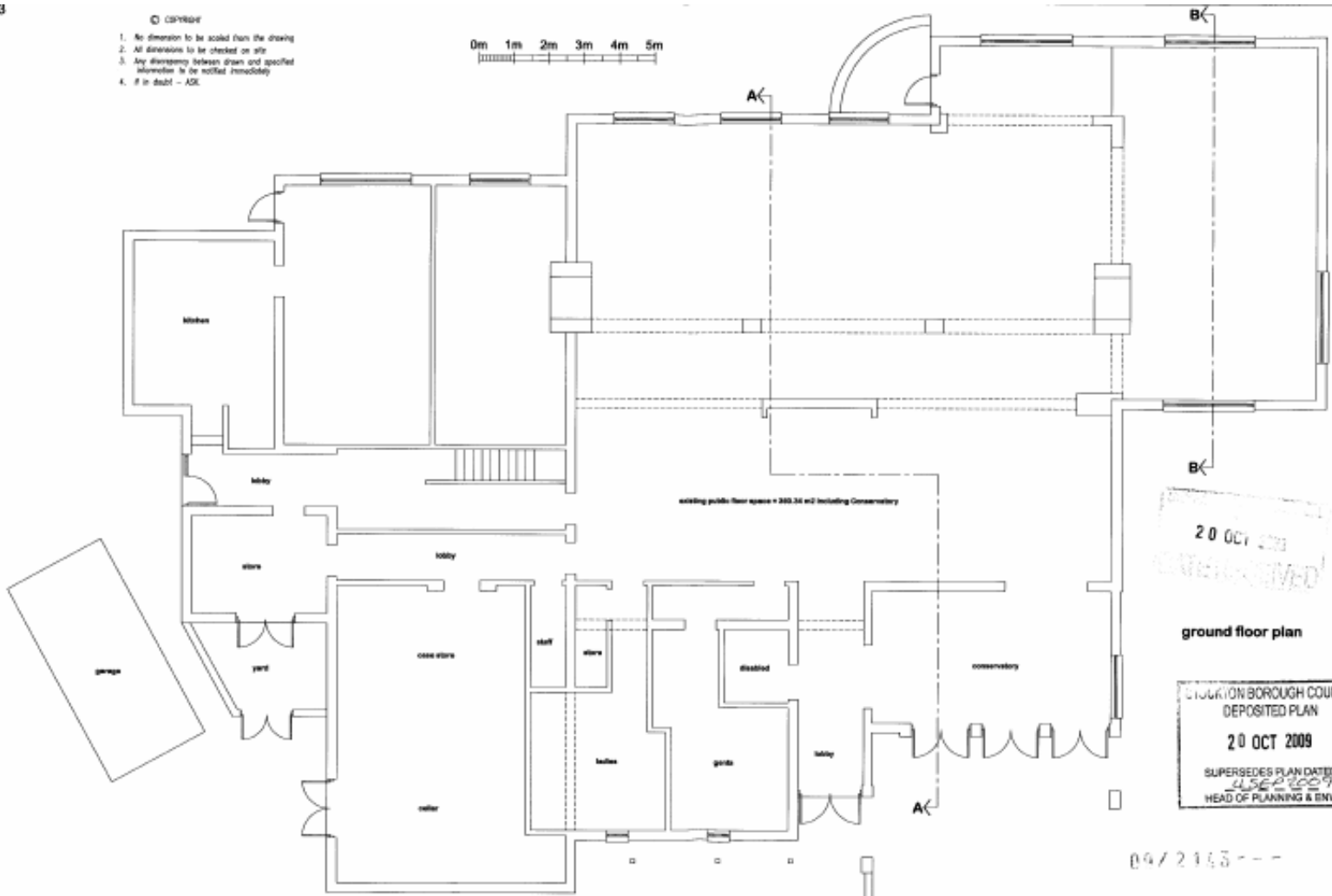
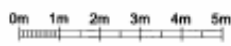

20 OCT 2009
RECEIVED

ground floor plan

STOCKTON BOROUGH COUNCIL
DEPOSITED PLAN
20 OCT 2009
SUPERSEDES PLAN DATED
14 SEP 2009
HEAD OF PLANNING & ENV.

04/2163- - -

Appendix 7- PROPOSED GROUND FLOOR PLAN

